



Sennik LTD T/A
Chigwell Dental Surgery & Anaesthetic Clinic
723 Chigwell Rd
Woodford Bridge
Essex
IG8 8AS
Tel 02085048636
Fax 02085048636
info@chigwelldental.com
Chigwelldp.com

Endodontic Treatment Information Leaflet

What is a root canal?

Inside the tooth, under the white enamel and a hard layer called the dentine, is a soft tissue called the pulp. The pulp contains blood vessels, nerves and connective tissue and creates the surrounding hard tissues of the tooth during development. The pulp extends from the crown of the tooth to the tip of the roots via root canals.

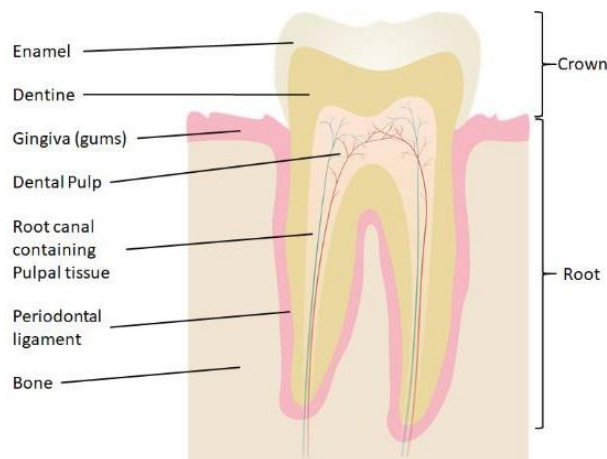

What is Root Canal Treatment?

Endodontic treatment is necessary when the pulp, the soft tissue inside the root canal, becomes inflamed or infected. Root canal treatment (RCT) is one type of endodontic treatment.

The inflammation or infection can have a variety of causes such as:

- Deep decay
- Repeated dental procedures on the tooth.
- Cracks or fractures in the tooth
- An injury to a tooth (such as dental trauma) may cause pulp damage even if the tooth has no visible chips or cracks.

What are the signs and symptoms?

Common signs or symptoms may include:

- Severe pain while chewing or biting
- Pimples on the gums
- Prolonged sensitivity to hot or cold, even after the sensation has been removed
- Discoloured teeth
- Swollen or tender gums
- Deep decay
- A chipped or cracked tooth
- Sometimes there are no symptoms but can be identified by your dentist following clinical and radiographic examinations.



Sennik LTD T/A
Chigwell Dental Surgery & Anaesthetic Clinic
723 Chigwell Rd
Woodford Bridge
Essex
IG8 8AS
Tel 02085048636
Fax 02085048636
info@chigwelldental.com
Chigwelldp.com

What does the treatment involve?

Endodontic treatment can often be performed in one or two visits and involves the following steps:

1. Local anaesthetic is administered to ensure the area is numb and that treatment can be carried out comfortably.
2. Then a protective sheet called “rubber dam” is placed over the area to isolate the tooth and keep it clean and free of saliva during the procedure.
3. An opening is made in the crown, and fine instruments and disinfectants are used to clean and shape the root canals.
4. Following cleaning and shaping, the root canals are usually filled with a rubber-like material called gutta-percha.
5. The access cavity is then restored to seal the root canals.
6. Sometimes after the completion of the root canal procedure, your tooth will need an additional restoration e.g. an onlay, overlay or crown to help protect it. Failure to have the tooth properly restored in a timely manner significantly increases the possibility of failure of the root canal procedure or tooth fracture.

If the tooth lacks sufficient structure to hold the restoration in place a post may be required inside the tooth.

Will I feel pain during or after the root canal?

Many procedures are performed to relieve the pain from toothaches caused by pulp inflammation or infection. Modern techniques and anaesthetics allow the vast majority of patients to be comfortable during the procedure.

For the first few days after treatment, your tooth and surrounding gums may feel sensitive or tender. Over-the-counter medications, such as Ibuprofen or Paracetamol are usually enough to manage this.

Your tooth may continue to feel slightly different from your other teeth for some time after your endodontic treatment is completed. Of course, if pain persists or if you experience severe pain, you can call us for further advice.

Can all teeth be treated endodontically?

Most teeth can be treated. Sometimes a tooth can't be saved if the root canals are not accessible, the tooth/root is severely fractured, the tooth doesn't have adequate bone support, or the tooth cannot be restored.

Alternatives to Root Canal Treatment

No treatment or active clinical monitoring may leave you susceptible to repeated episodes of pain and infection. Sometimes active clinical monitoring may be appropriate if the diagnosis is unclear.

Extraction of the tooth, which may be replaced.



Sennik LTD T/A
Chigwell Dental Surgery & Anaesthetic Clinic
723 Chigwell Rd
Woodford Bridge
Essex
IG8 8AS
Tel 02085048636
Fax 02085048636
info@chigwelldental.com
Chigwelldp.com

Endodontic Treatment Consent Form

You will be asked to sign a consent form informing you of the treatment and cost. Unfortunately, if this isn't signed and agreed then we will not be able to move forward with the treatment.

Benefits of Root Canal Treatment

RCT is carried out to relieve pain, prevent further decay and spread of infection, and ultimately save a tooth which otherwise would require extraction. The procedure should allow you to use the tooth in its normal functions.

Possible risks:

During treatment: difficulty locating and negotiating root canals, perforation, fracture of instruments (if the fragment cannot be retrieved, it may be sealed inside the root canal, or require additional treatment in the future).

Short-term: post-operative pain and tenderness, swelling, bruising, tenderness on biting, limited mouth opening, muscle and jaw tenderness, failure of treatment.

Medium-term: prolonged altered sensation either as a result of local anaesthetic or treatment itself, tooth/root fracture.

Long-term: Incomplete healing, treatment failure, tooth/root fracture.